

BOUNDARY & TOPOGRAPHIC SURVEY UNIT 69 OF ABBEY SPRINGS CONDOMINIUM

LOCATED IN THE S 1/2 OF SEC. 13

TOAN 1 NORTH, RANGE 16 EAST

VILLAGE OF FONTANA-ON-GENEVA LAKE

WALWORTH COUNTY, WISCONSIN

BENCH MARK
TOP OF HYDRANT EL. = 1023.19' → ○

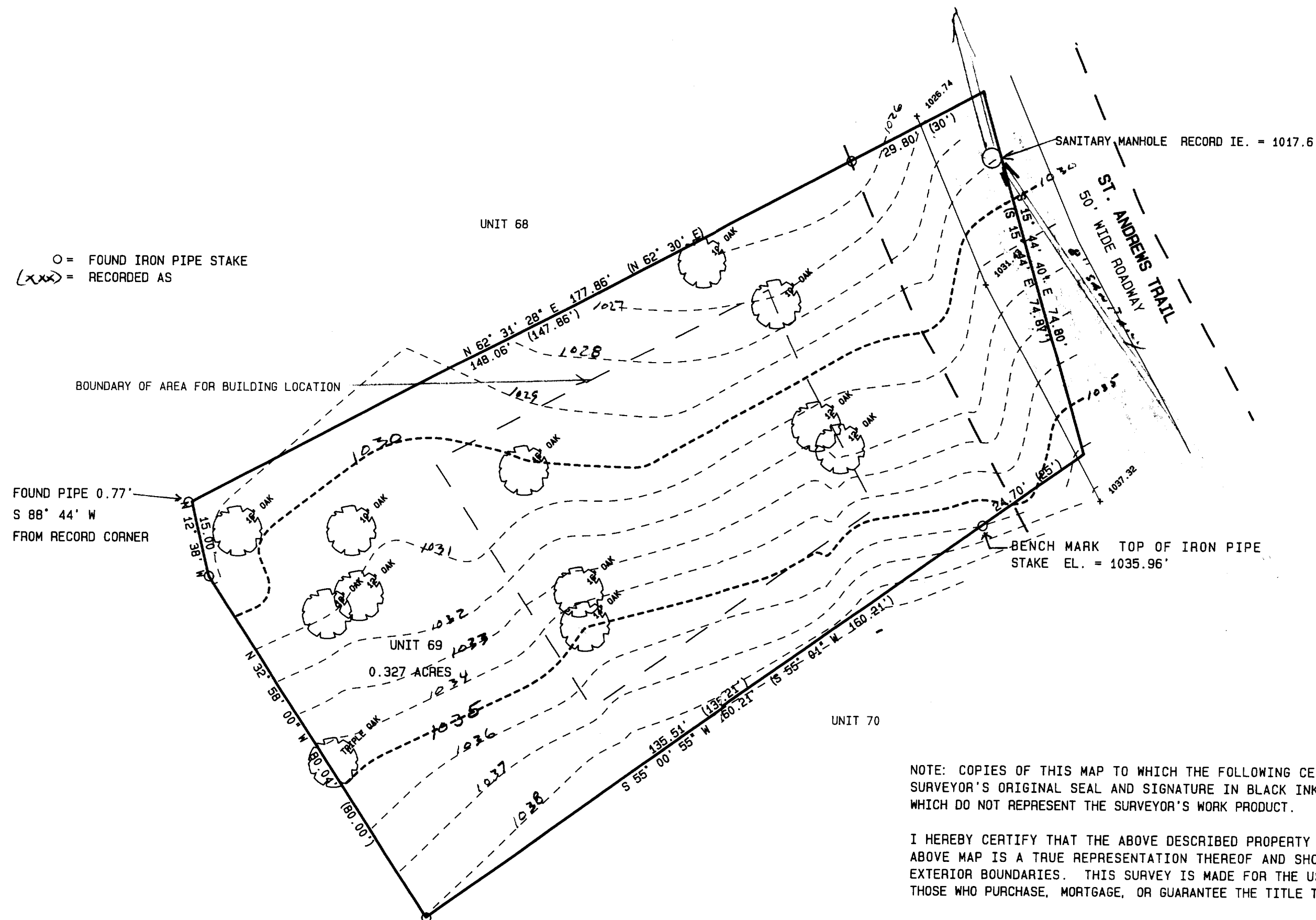

NOTE: COPIES OF THIS MAP TO WHICH THE FOLLOWING CERTIFICATE WILL APPLY ARE BLUE LINE PRINTS SHOWING SURVEYOR'S ORIGINAL SEAL AND SIGNATURE IN BLACK INK. COPIES BY ANY OTHER MEANS MAY HAVE ALTERATIONS WHICH DO NOT REPRESENT THE SURVEYOR'S WORK PRODUCT.

I HEREBY CERTIFY THAT THE ABOVE DESCRIBED PROPERTY HAS BEEN SURVEYED UNDER MY DIRECTION AND THAT THE ABOVE MAP IS A TRUE REPRESENTATION THEREOF AND SHOWS THE SIZE AND LOCATION OF THE PROPERTY AND ITS EXTERIOR BOUNDARIES. THIS SURVEY IS MADE FOR THE USE OF THE PRESENT OWNERS OF THE PROPERTY, AND ALSO THOSE WHO PURCHASE, MORTGAGE, OR GUARANTEE THE TITLE THERETO WITHIN ONE YEAR FROM THE DATE HEREOF.

DATED: 3-27-1996

PETER S. GORDON
PETER S. GORDON R.L.S. 2101

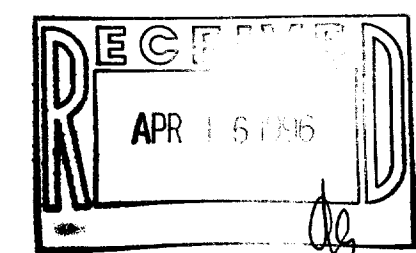
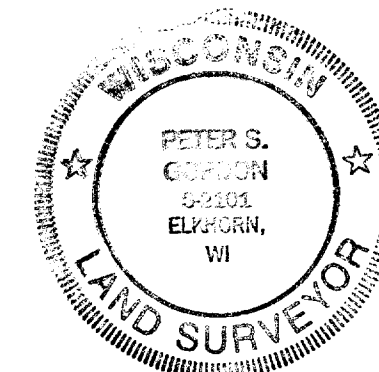

WORK ORDERED BY: DENNIS MYERS
1601 GALLANT CT.
WHEATON, IL. 60187

FARRIS, HANSEN & ASSOCIATES, INC.
Engineering, Architecture, Surveying
7 Ridgway Court, P.O. Box 437
ELKHORN, WISCONSIN 53121
Office: (414) 723-2098
Fax: (414) 723-5886

REVISIONS

PROJECT NO.
4507
DATE
03/27/96
SHEET NO.
1 OF 1

SCDB-300069

005-1536